

Knowledge Base



Hotfix for user-license versions of SOLIDWORKS® Design installed from the 3DEXPERIENCE® platform (BR10000422063)



Process: n/a
Apps: SOLIDWORKS Design Application
Platform: Cloud

Information

QA Article: QA00000445516
Applicable From: 3DEXPERIENCE R2026x FP.CFA.2605
Last Update Date: Mar 18, 2026
Rating: ★★★★★ (10)
Views: 1261 views

QUESTION

Hotfix for user-license versions of SOLIDWORKS® Design installed from the 3DEXPERIENCE® platform (BR10000422063)

ANSWER

A hotfix is available for user-license versions of SOLIDWORKS® Design, installed from the 3DEXPERIENCE® platform, to address the following issue:

BR10000422063: Crash after launch or when using web-based task panes with Microsoft Edge WebView2 Runtime 146 installed

The following attachment addresses this issue for SOLIDWORKS Connected 2025 SP5.0, SOLIDWORKS Design 2026 SP0.0, and SOLIDWORKS Design 2026 SP1.0:

HotFix_HF-1506427_R2026xFD01-2.exe

Applying the Hotfix

To apply the hotfix:

1. Download the hotfix file attachment.
2. Close any active 3DEXPERIENCE PLM Services and PLM Collaborative Services Adapter Client processes from the Windows system tray.
3. Double-click the hotfix file.
4. In the **WinZip Self-Extractor** dialog, click **Unzip** then **OK**.
5. Confirm the User Account Control request to elevate to administrator privileges.
6. Step through the **CEF for SOLIDWORKS Applications - InstallShield Wizard** and complete the installation.

NOTE: If you see the following warning, then this hotfix is not applicable to your installed version of software, and it will not install.



MY FAVORITE CONTENT



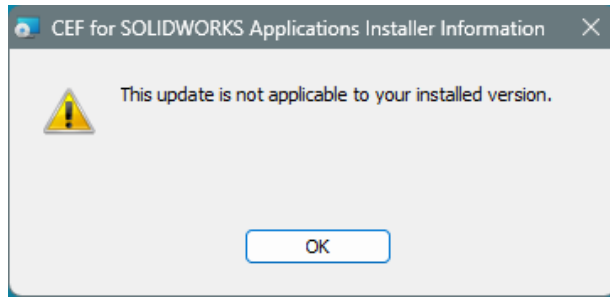

Removing the Hotfix

The hotfix installs a new version of the CEF for SOLIDWORKS Applications prerequisite. SOLIDWORKS Design requires this prerequisite to function. There is no need to remove it when new updates become available.

KEYWORDS

ATTACHMENT

HotFix_HF-1506427_R2026xFD01-2.exe

SUBSCRIBE TO CHANGES

RATING

On a scale of 1-5, how would you rate the technical content of the article?



Please rate this article...

LET US KNOW IF THIS ARTICLE NEEDS TO BE ENHANCED



UNCLEAR



MISSING INFO



DUPLICATE



OUT OF DATE



ERROR DETECTED

MY FAVORITE CONTENT