

Installing SOLIDWORKS Electrical without PDFCreator

This guide details a method by which to install or upgrade SOLIDWORKS Electrical (SWE) when the PDFCreator pre-requisite is blocked by anti-virus software and removed from the installation file set. In this scenario, the file set is missing the **PDFCre~1.cab** file in the **swelectric** subfolder.

The method to install SWE without PDFCreator requires you to use the **SOLIDWORKS Electrical.msi** file from the **swelectric** subfolder. This installs SWE independently of the main SOLIDWORKS Installation Manager (which can still be used to install other SOLIDWORKS products) and allows PDFCreator to be excluded from the installation. The issue with the msi is that it does not install the SQL instance required to host the SWE databases. It also does not install the pre-requisite components required to run the SWE application (see full list [here](#)). These must be installed first using the SOLIDWORKS Installation Manager.

Note that PDFCreator is not installed with SWE 2016 SP4 and later versions. However, the PDFCre~1.cab file is still in the file set and is still required to install normally with the SOLIDWORKS Installation Manager. Use this guide if the PDFCre~1.cab file is blocked and/or removed from the file set.

The exact method will depend on whether you are installing or upgrading, and whether you are using a standalone or a client-server configuration. Use the relevant section for your situation. Note that due to the number of methods and versions, there may be some issues or inaccuracies with these steps. Please contact [Hawk Ridge Systems Technical Support](#) if you are unsure or need assistance.

© 2016 Hawk Ridge Systems

Contents

New Installations	2
Standalone/Client Installation	2
Client-Server Installation	4
Upgrades.....	4
Uninstall Existing Version	4
Standalone Upgrade	5
Client-Server Upgrade.....	5

New Installations

Standalone/Client Installation

1. Install SWE using the existing **standalone installation** guide for your version (found [here](#)), but make one change at the Product Selection page of the SOLIDWORKS Installation Manager. Uncheck the box for **SOLIDWORKS Electrical Schematic** and **SOLIDWORKS Electrical 3D** (if available). Note that you can install other SOLIDWORKS products at the same time by enabling them at the Product Selection page.

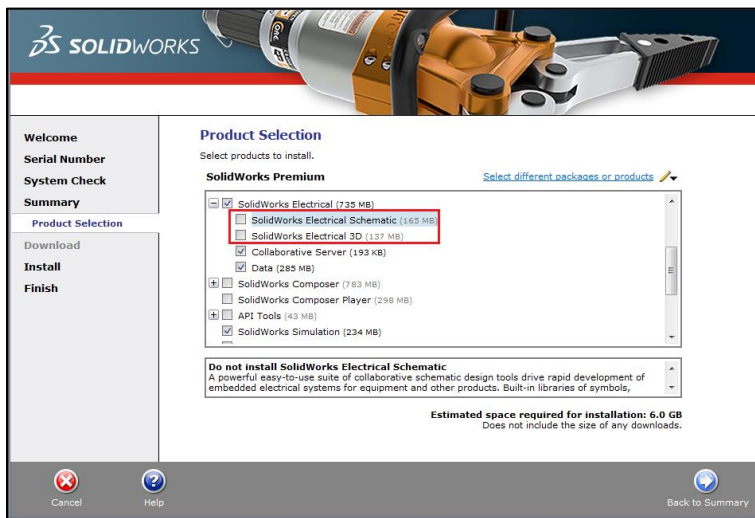

2. Browse to your installation file set, open the **swelectric** subfolder, then run **SOLIDWORKS Electrical.msi**.

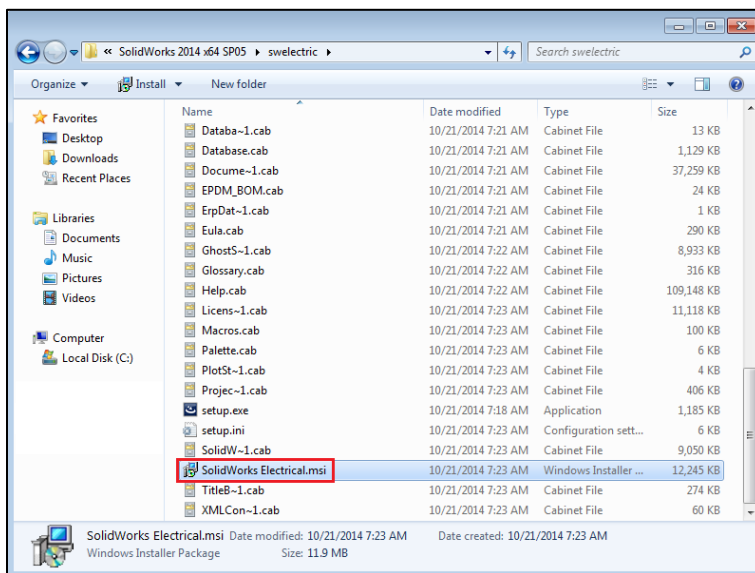

- Click **Next** at the Welcome page, then select **Modify** at the Program Maintenance page. Click **Next**.
- At the Custom Setup page, enable **Electrical 2D Client** then disable **PDF Creator**. Enable **Electrical 3D Client** if available with your license. **Data**, **Electrical Collaborative Server** and **SQL Server** should already be enabled. Click **Next**.

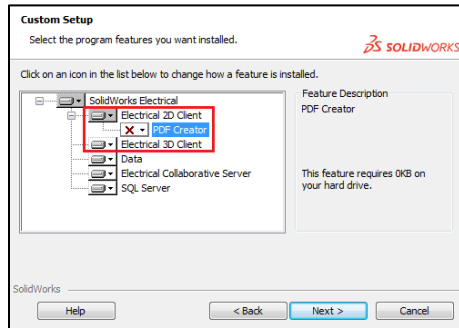

- Proceed through the installer. The default options should be appropriate here. Click **Install** to start installing, then **Finish** once installation completes.

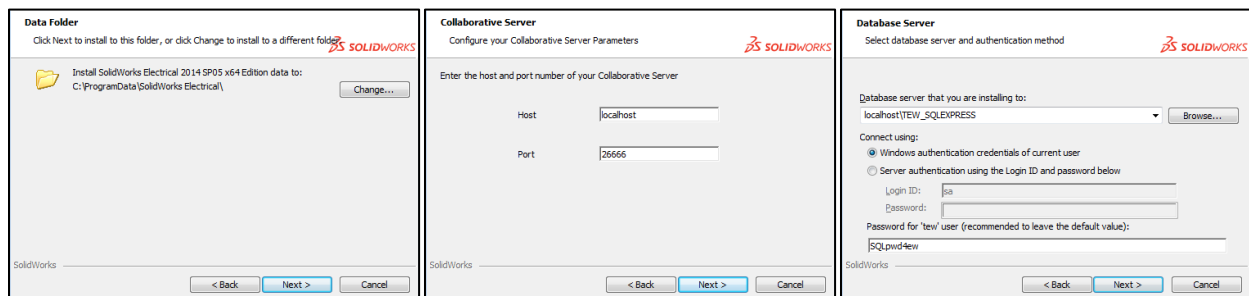

- Once installation completes, launch SWE to verify that the application can connect to the server components. You should also run through the Data Update Wizard if prompted.
- If you are using the client-server configuration (i.e. the SWE server components have been installed on a network server machine), go to **Tools > Application Settings** within SWE and modify the settings on the Collaborative Server and Databases tabs to point to the SWE server. Ignore this step if you are using the standalone configuration.

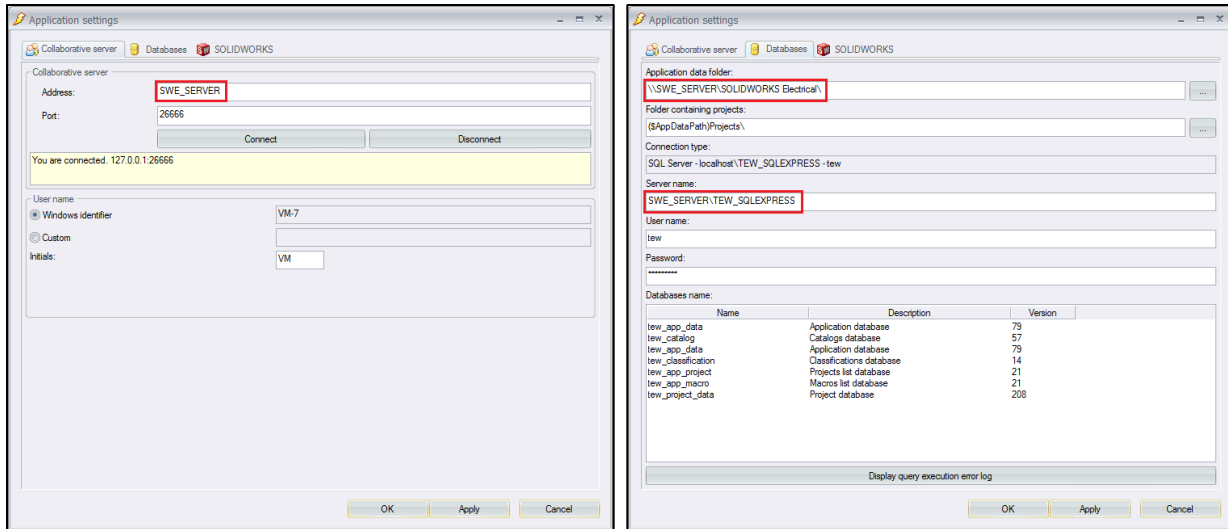

Client-Server Installation

Install the SWE server components using the Server Installation section of the existing server or client-server installation guide for your version (found [here](#)). Do not follow the steps in the Client Installation guides/sections. Instead follow the steps in the above **Standalone/Client Installation** section of this document to install the SWE application on the client machine.

Upgrades

Prior to any uninstall/upgrade, create an archive of the SWE environment as a backup. Click **File > Archive Environment** within SWE then follow the wizard to create this. This will allow you to restore all SWE data if there are any issues with the upgrade that result in data loss.

Due to the combined use of the SOLIDWORKS Installation Manager and the SWE MSI, the simplest method for upgrading SWE installations is to uninstall the existing version then reinstall the new version.

Uninstall Existing Version

1. Go to Control Panel > Programs & Features, right-click the SOLIDWORKS entry, then click **Uninstall**.
2. Select SOLIDWORKS Electrical as the product to uninstall. There is no need to uninstall other SOLIDWORKS products unless you are doing a major version upgrade (e.g. 2014 to 2015) and do not want to keep the older version.

3. Click **Change** next to Advanced Options. Ensure that **Data Files and Folders** is NOT checked, then click **Back to Summary**. This will retain the SWE data directory and SQL server for standalone installations.

4. Click **Remove Items**.

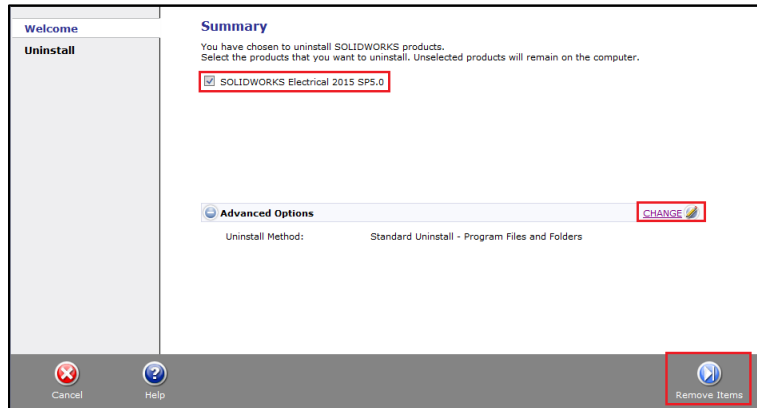

Standalone Upgrade

After uninstalling the existing version of SWE, install the new version using the **Standalone/Client Installation** section of this document. Note that you can upgrade other SOLIDWORKS products at the same time by enabling them at the Product Selection page of the SOLIDWORKS Installation Manager.

Client-Server Upgrade

Firstly, on the server machine, upgrade the SWE server components using the Server Upgrade section of the existing server or client-server upgrade guide for your version (found [here](#)). Do not follow the steps in the Client Upgrade guides/sections.

After uninstalling the existing version of SWE on the client machine, follow the steps in the **Standalone/Client Installation** section of this document. Note that you can upgrade other SOLIDWORKS products at the same time by enabling them at the Product Selection page of the SOLIDWORKS Installation Manager.